Leeser
ARCHITECTURE

Leeser :

\\ FIRM PROFILE ▶

LEESER ARCHITECTURE is an internationally acclaimed studio, known as a pioneer in design that specializes in the inclusion of new media and digital technologies in architecture.

We realize design through an unparalleled passion and commitment toward architecture as a vehicle for engagement.

EM QUARTIER

EMQUARTIER
H&M
EMQUARTIER
27 MARCH
ZARA
PRADA
日本堂

WORK LIFE BALANCE
MOVE YOUR OFFICE HERE
CBRE 02 662 2010
EMQUARTIER
MAGELLANO
COLLECTION

CHANEL
CHANEL
EMQUARTIER

dtac

60 WATER STREET

NO ENGINE
IDLING
MAX FINE
$

LUXURY
RENTALS

60WATER
.COM
LUXURY
RENTALS

LUXURY
RENTALS

ALL VISITORS
MUST BE
ANNOUNCED

BIOSPHERE

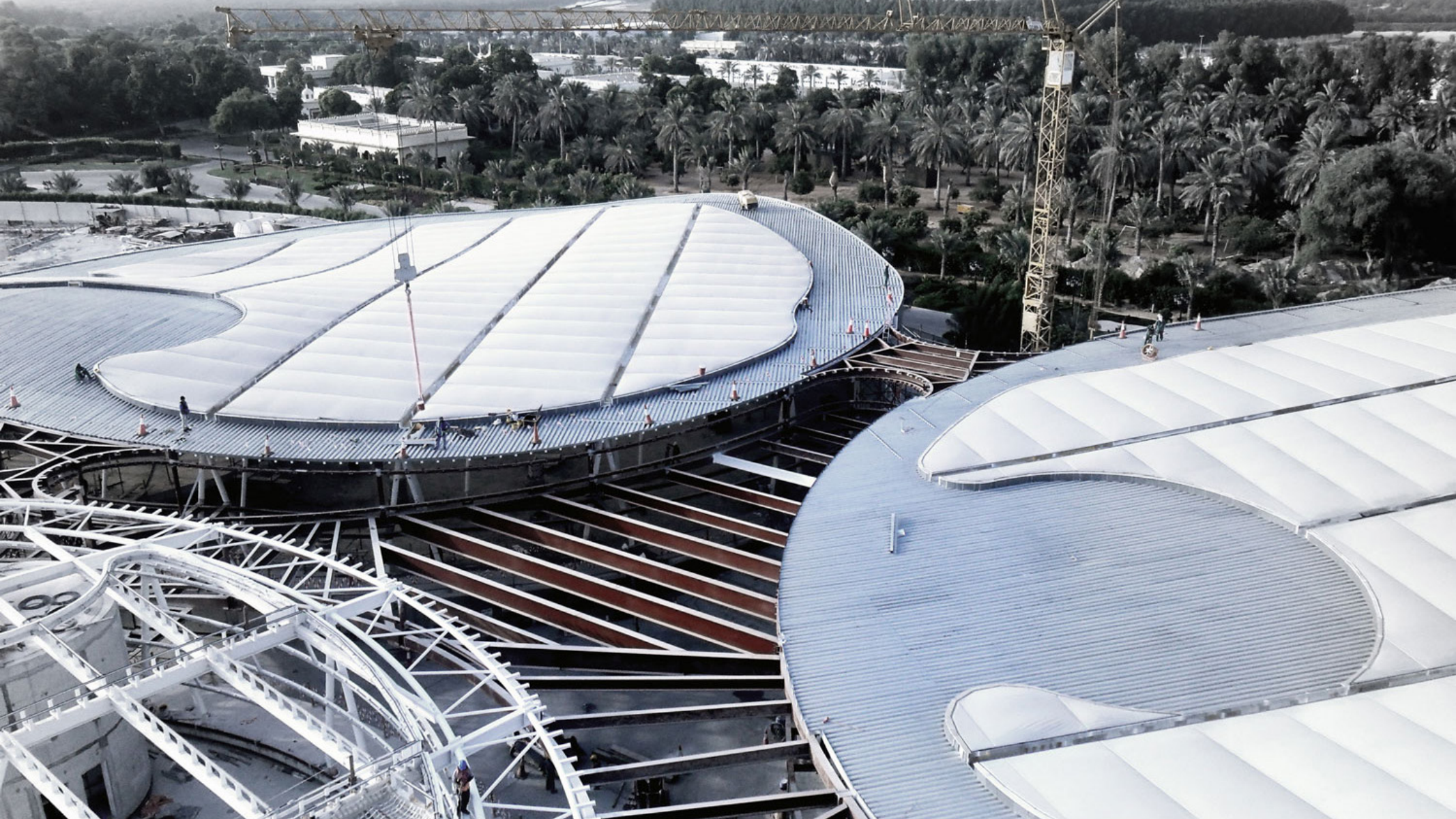

VOS HOTEL

COOKIES

DUMBO HEIGHTS

Etsy
ONE WAY
Biergarten

BROOKLYN
QUEENS
WAY

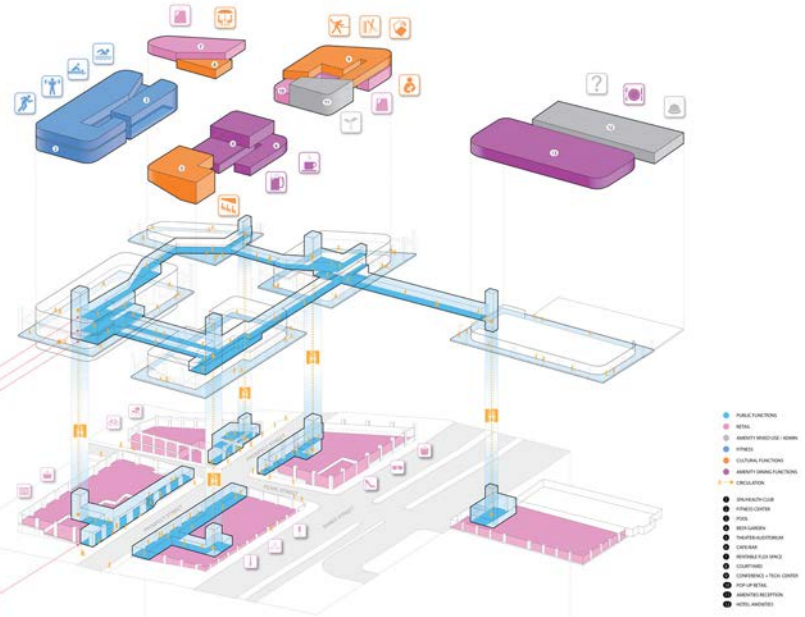

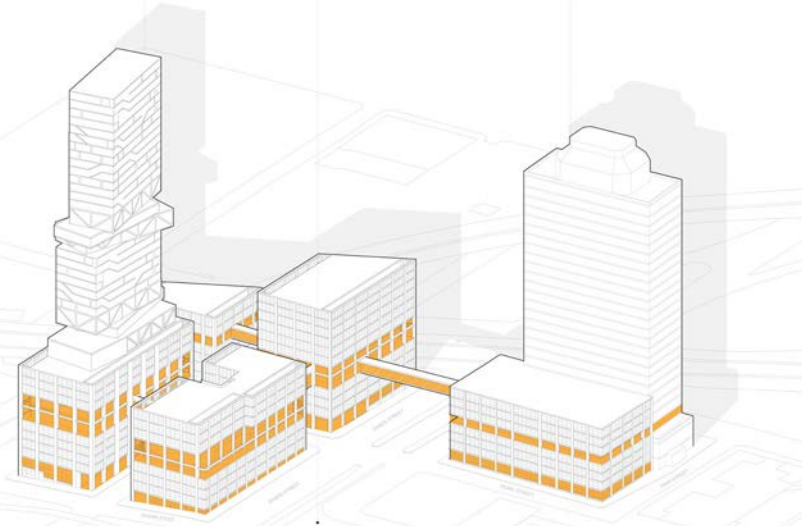

MERCEDES HOUSE

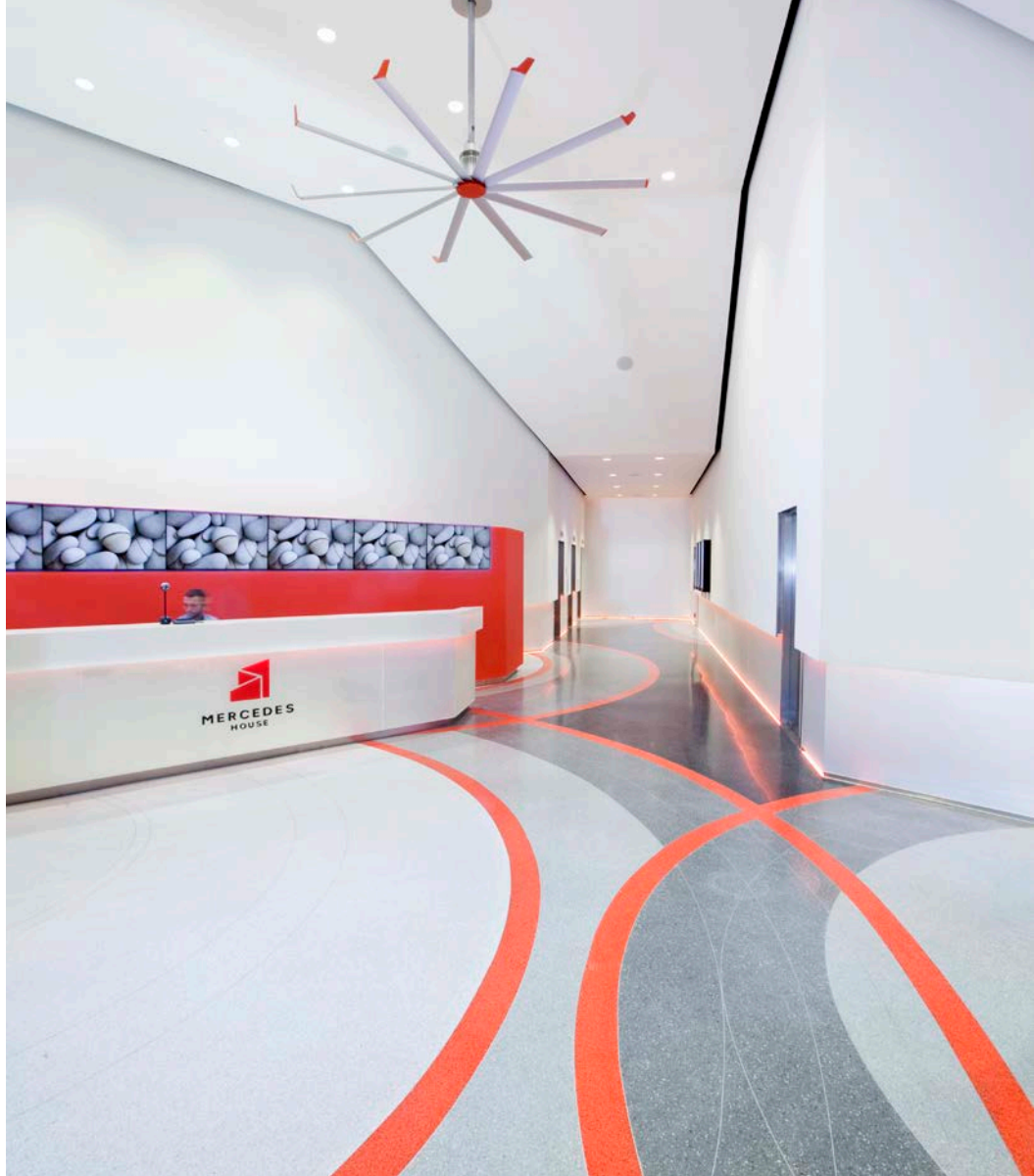
MERCEDES
HOUSE

4FEET 2INCHES DEEP

CYBEX
THE ARC

EXIT
EXIT

LUXURY RENTALS
ArchstoneClinton.com

3FEET 4INCHES DEEP
3FEET 4INCHES DEEP
3FEET 4INCHES DEEP
3FEET 2INCHES DEEP
3FEET DEEP

SILVER CUP

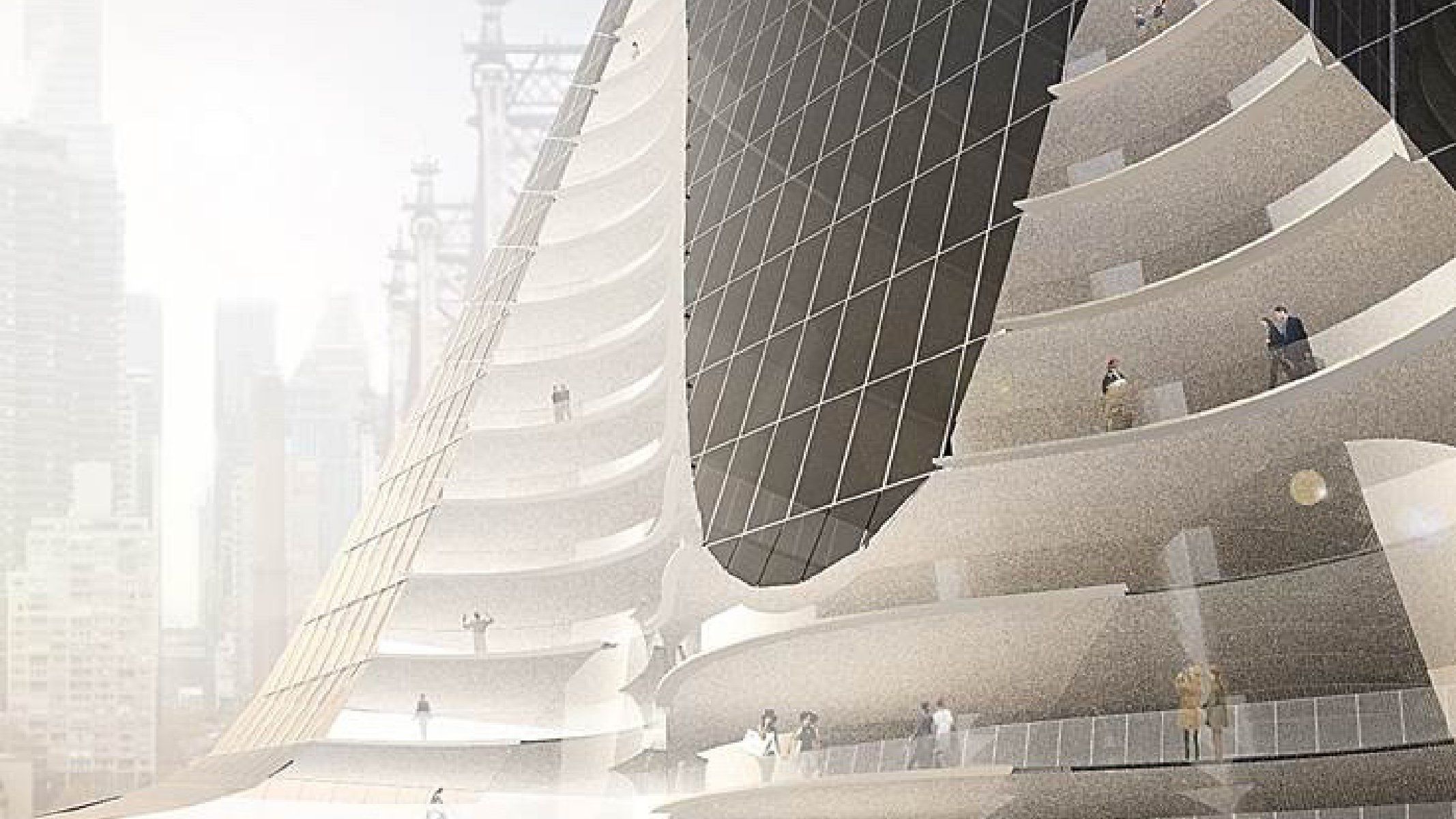

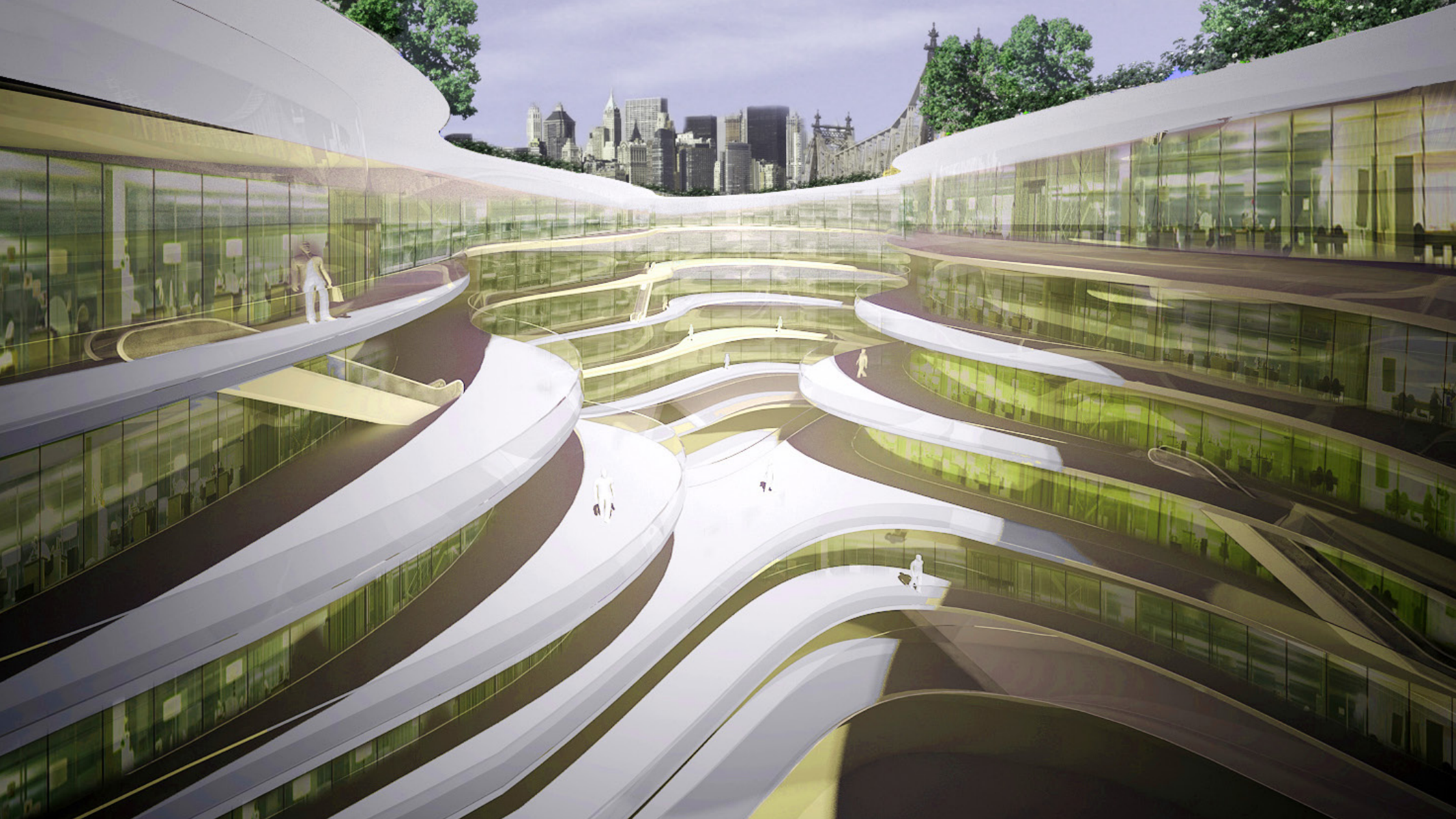

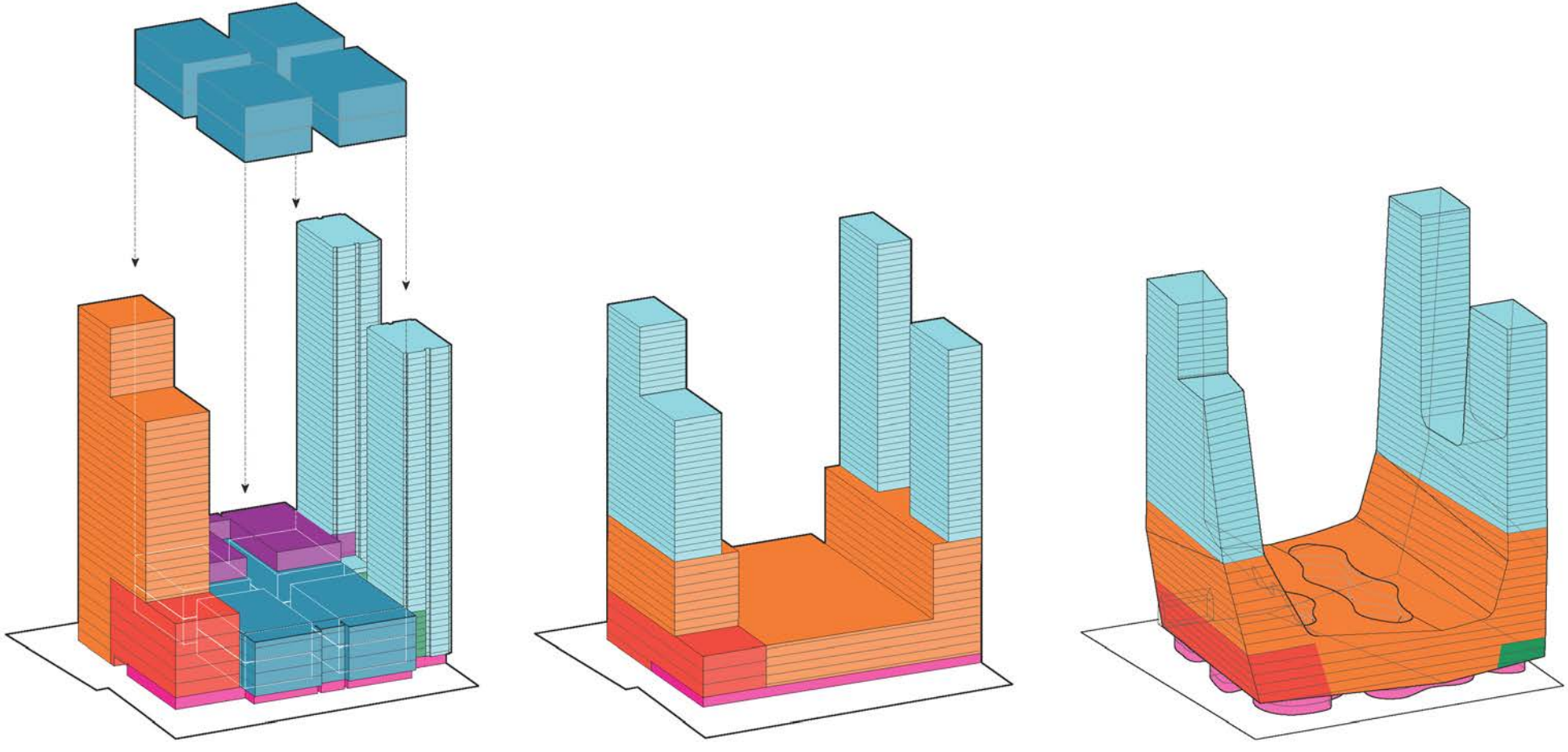

BRIC ARTS / MEDIA HOUSE

BRIC
ARTS | MEDIA HOUSE
UrbanGlass
CARPE DIEM
FVGIT
HORA

ARTS
MEDIA HOUSE

BRIC
BIENNIAL

ELLIE & DAN
SWEET PEA
STOOP
STUMPTOWN

EXIT

BAR

MACY’S TOWER

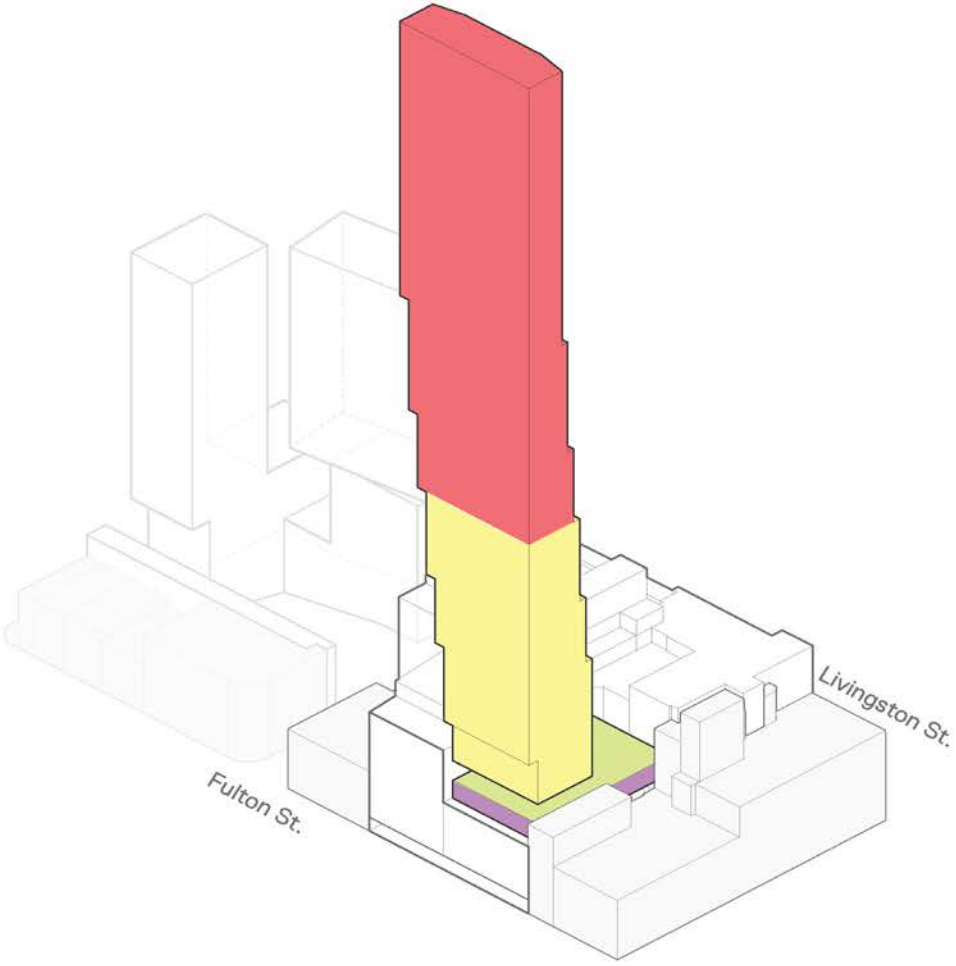
Livingston St.
Fulton St.

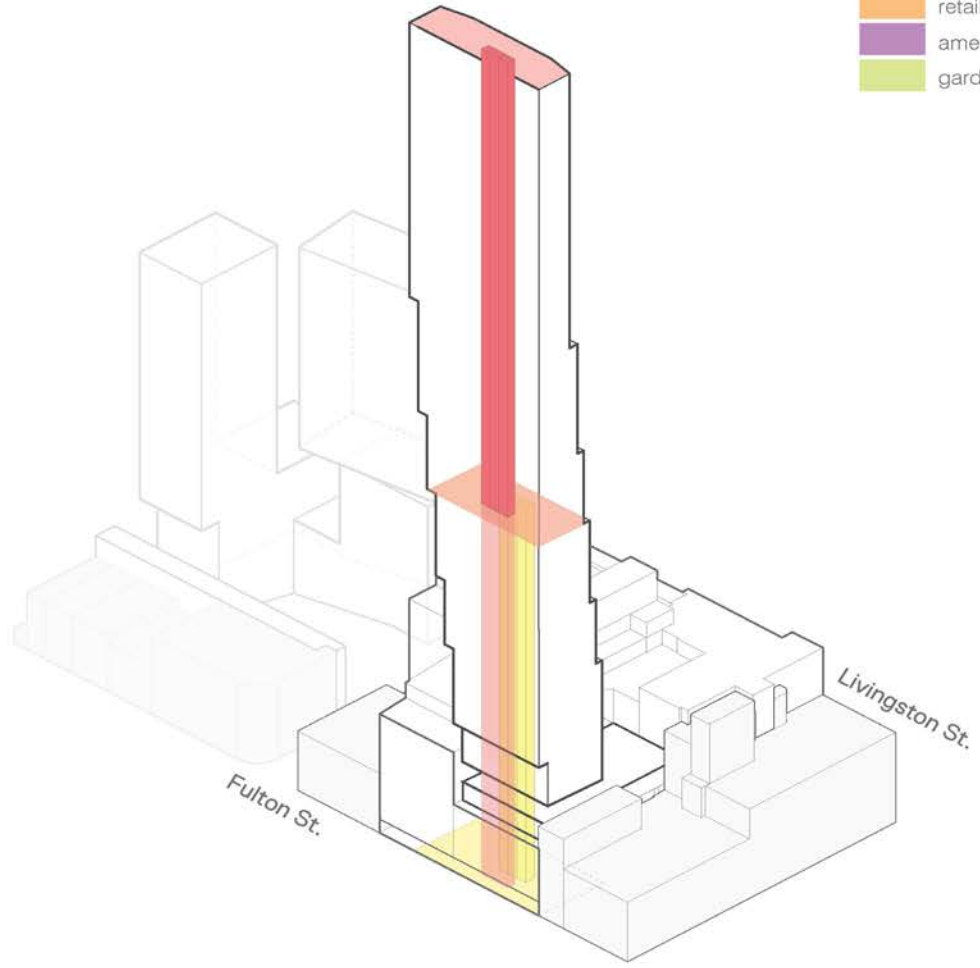
condo
rental
retail
amenities
garden
Livingston St.
Fulton St.

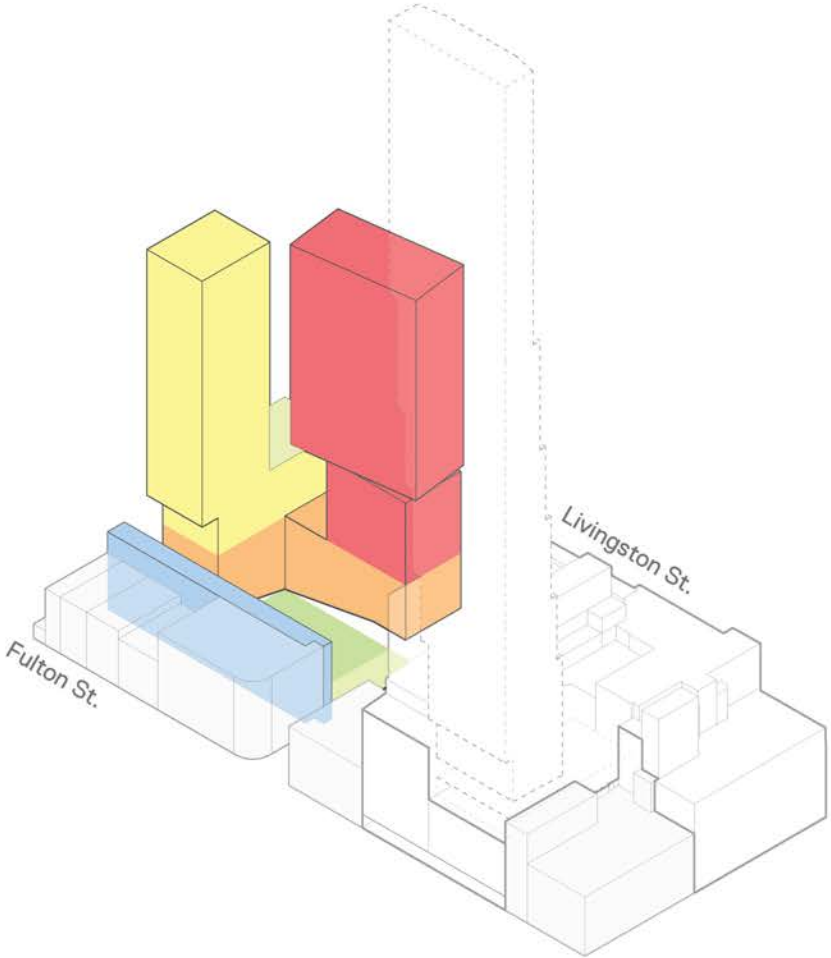

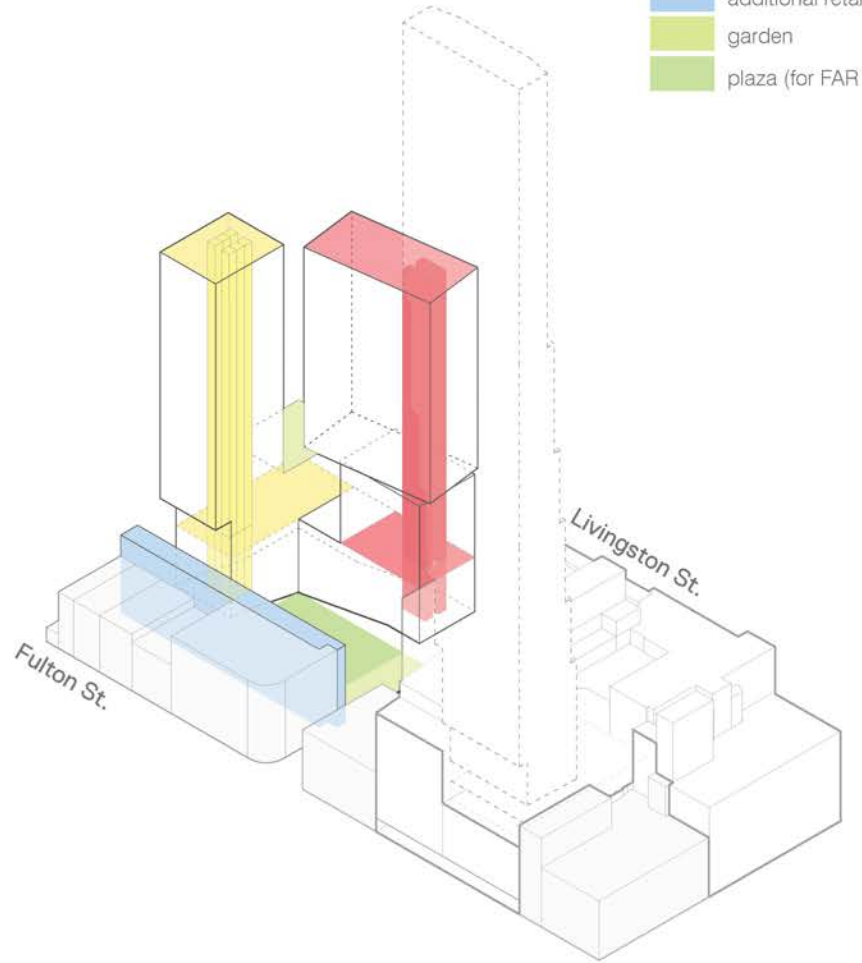

condo
rental
retail
additional retail
garden
plaza (for FAR bonus)

GENIUS / COWORK.RS

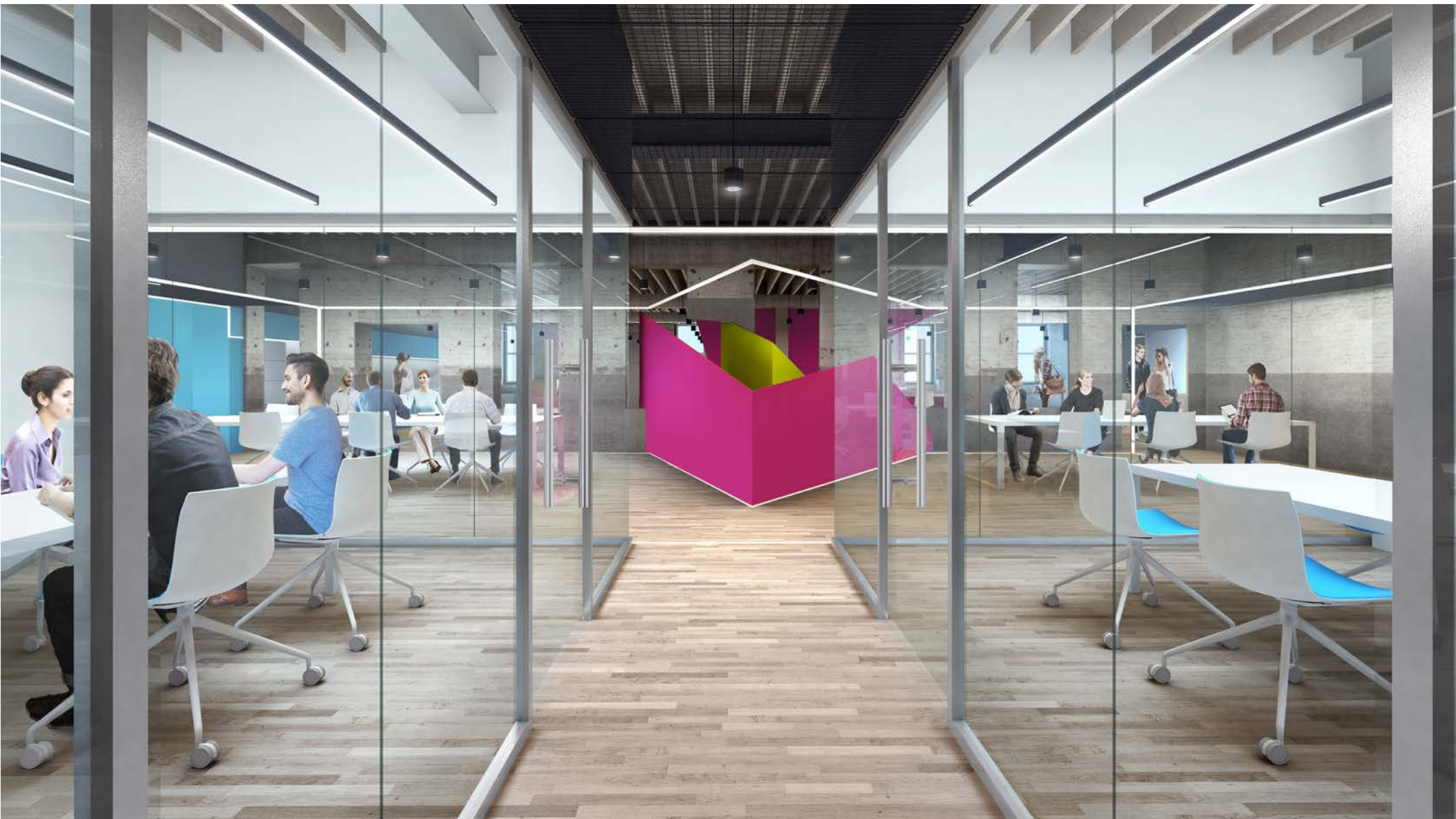

RECENT PRESS

“The finest recent American example of radical design.”

- ***The Wall Street Journal*** on Museum of the Moving Image

“It immerses you in the kind of fantasy world you usually only get when the lights are turned off.” - ***The New York Times*** on Museum of the Moving Image

“Leeser has brought a renewed energy to this cultural institution and captured the magic of the movies in this forward-thinking structure.”

- ***World Architecture News.com*** on Museum of the Moving Image

“With a fantastically patterned terrazzo floor, LED lights, and digital displays, this entryway is an experience for the senses.”

- ***Inhabitat*** on Mercedes House South Lobby

T WSJ NEW YORK arch daily THE REAL DEAL HB Honest Buildings

AWARDS

Asia Property Awards 2014 : Best Commercial Architectural Design : EM Quartier Bangkok, Thailand // Municipal Arts Society of New York MASterworks Award 2014 : Neighborhood Catalyst : BRIC Arts | Media House, UrbanGlass, Brooklyn, New York // Red Dot Design Award 2013 : Architecture and Urban Design Category : Museum of the Moving Image, Astoria, New York // International Competition 2012 : Shortlisted : Moscow Polytechnic Museum and Education Center, Moscow, Russia // Public Design Commission of the City of New York 2011 : Award for Excellence in Design : Museum of the Moving Image, Astoria, New York // Invited International Competition 2011 : Second Prize : Polytechnic Museum, Moscow, Russia // Starnet Design Grand Prize Award 2011 : Museum of the Moving Image, Astoria, New York // Invited International Competition 2010 : First Prize : Iconic Greenhouse, Abu Dhabi, UAE // Public Design Commission of the City of New York 2010 : Award for Excellence in Design : Strand Theatre Renovation, Brooklyn, New York // International Competition 2010 : Shortlisted : Frankfurt Jewish Memorial, Frankfurt, Germany // Invited International Competition 2009 : First Prize : The Helix Hotel, Abu Dhabi, UAE // AIA Design Award 2008 : World Mammoth and Permafrost Museum, Yakustk, Russia 2007 // Invited Competition 2007 : First Prize : World Mammoth and Permafrost Museum, Yakustk, Russia // AIA Small Projects Award 2005 : Vaccaro Loft, SoHo, New York // Invited Competition 2004 : First Prize and Commission : Museum of the Moving Image, Astoria, NY // Invited Competition 2004 : Selected Project with MVRDV and StoSS : NYC 2012 Olympic Village, New York, New York // Three Architectural Record Interiors Awards 2003 : Excellence in Design : “Glass,” “Bot” and “Pod” // New York Foundation for the Arts Architecture and Design Discretionary Grant 2003 : Three Legged Dog Performing Arts Group New Media Arts Center design // Invited International Competition 2003 : First Prize : Design School Zollverein, Essen, Germany // International Competition 2003 : Finalist Award : Pontecagnano Faiano European Center for Creativity, Salerno, Italy // Invited International Competition 2002 : Finalist Award : Eyebeam Atelier Museum for Art and Technology, Chelsea, New York // James Beard Foundation “Best Design Award” 2002 : nomination : Glass // Invited Limited Competition 2001 : Finalist : EMPAC-Electronic Media and Performing Arts Center, Rensselaer Polytechnic Institute, Troy, New York // Two Stage International Competition 2000 : Award wining design : ETH World (virtual university)

2014 SOUTH EAST ASIA PROPERTY AWARDS

reddot design award winner 2013

The Municipal Art Society of New York MASNYC

NYC DESIGN PUBLIC DESIGN COMMISSION OF THE CITY OF NEW YORK

AIA NY

COOPER-HEWITT NATIONAL DESIGN AWARDS

AIA
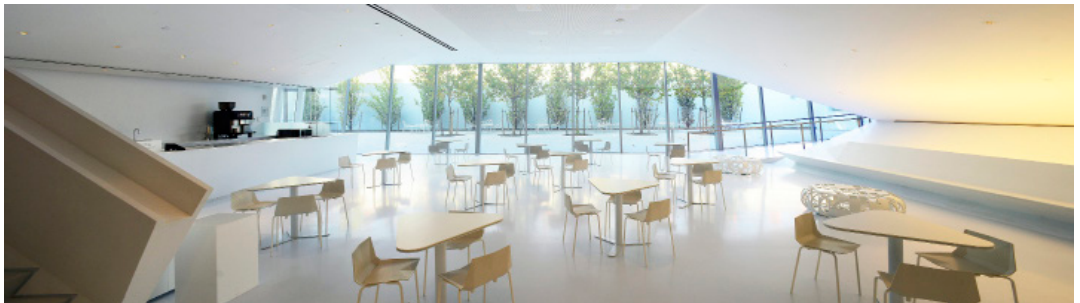
3FEET 4INCHES DEEP
3FEET 2INCHES DEEP